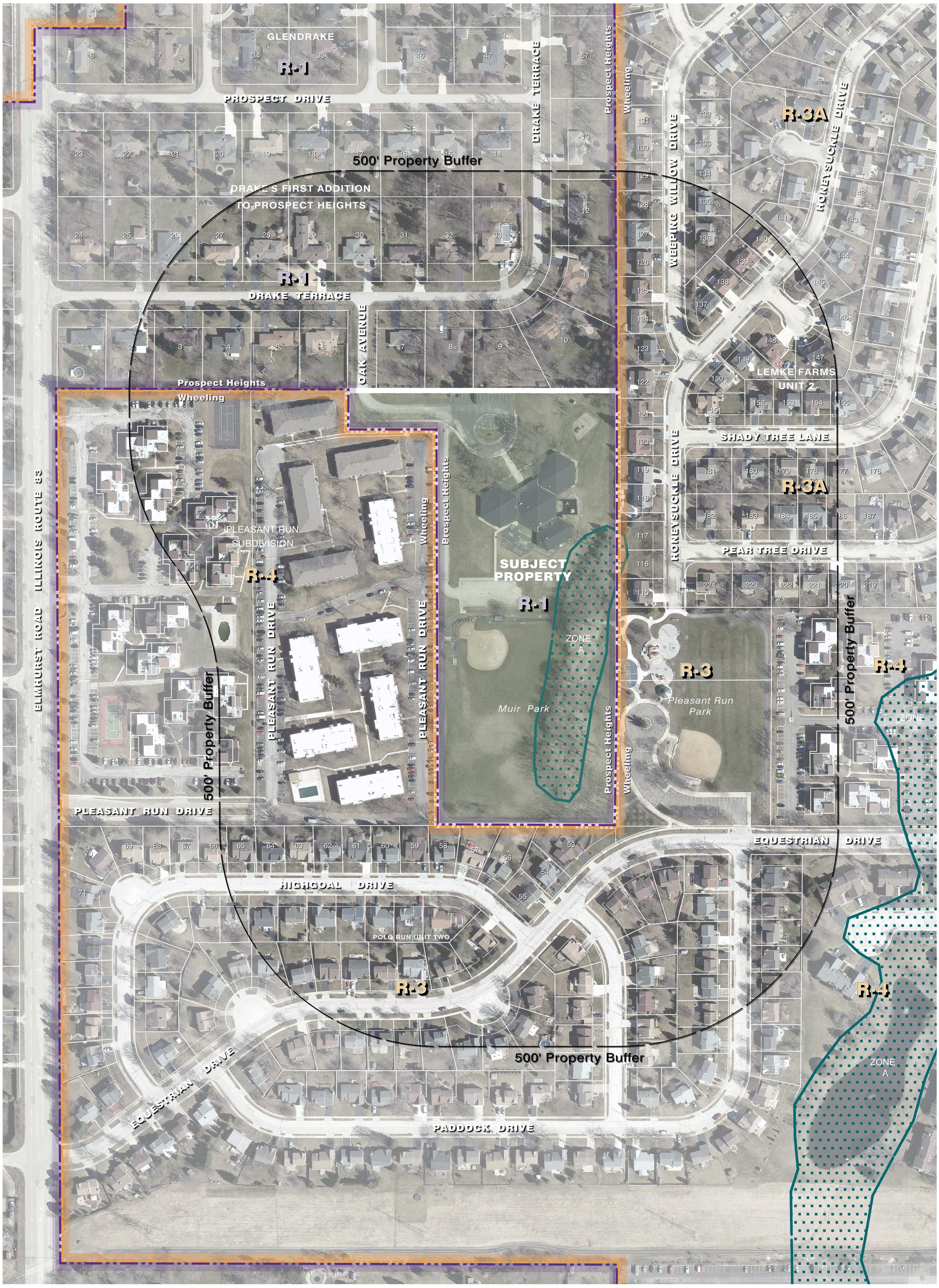

NOTE:
Linework shown is courtesy of Cook County GIS.
Setback lines on adjacent subdivision lots are per legacy plats of subdivision.
Zoning classifications are per Village of Prospect heights and Village of Wheeling zoning maps.
Aerial image shown is courtesy of Cook County/ ESRI. Imagery was flown in 2018; service publishing date is 5/3/2019.

SURROUNDING CONDITIONS EXHIBIT

RESERVE AT MUIR PARK

CITY OF PROSPECT HEIGHTS, COOK COUNTY, ILLINOIS

HAEGER ENGINEERING
consulting engineers • land surveyors
100 East State Parkway, Schaumburg, IL 60173 • Tel: 847.394.6600 Fax: 847.394.6608
Illinois Professional Design Firm License No. 184-003152
www.haegerengineering.com

No.	Date	Revision

NORTH
50 0 100
Scale: 1" = 100'

Project Manager: TAS
Engineer: PAC
Date: 5-28-2020
Project No. 18-219
Sheet 1 / 1

© 2020 Haeger Engineering, LLC

Plot Date: May 28, 2020 - 10:06am Plotted By: Thomas Josek
File Name: P:\2018\18219\Drawings\Preliminary\18219_Regional Exhibit.dwg